

Airbus: How and aircraft knowledge database can boost aircraft operations and design



4,5

Petabytes

KILO bytes
MEGA bytes
GIGA bytes
TERA bytes
PETA bytes

A321 family Autoland on + Cross wind + In Toulouse Airport ?



Laurent Peltiers
Test Data Processing Expert,
Flight & Integration Test Center

Airbus



Stéphane Neuzillet
Head of Aircraft Data
Processing

Airbus



We Make It Fly

AIRBUS



A commercial aircraft manufacturer
with two Divisions: Defence and
Space and Helicopters.

We make it fly.

129,000

Total workforce

997 billion

Order book

€59 billion

Annual revenue, restated
IFSR 15

An Airbus takes off or lands every 1.4 seconds.



19,340

Aircraft sold

60

Produced monthly

25,000+

Daily flights

11,763

Delivered

End January 2019

Airbus flight tests excel in Testing, Test for Excellence

Our Mission

- Ensure Safety of our products and Operations.
- Drive Maturity of Airbus products.
- Reduce cycles of new aircraft certification.
- Contribute to overall cost reduction.



03.56 GMT; 63°45'14,68"N, 68°32'21,76"W; -34°C

AIRBUS

Our instrumentation brings data to find the truth

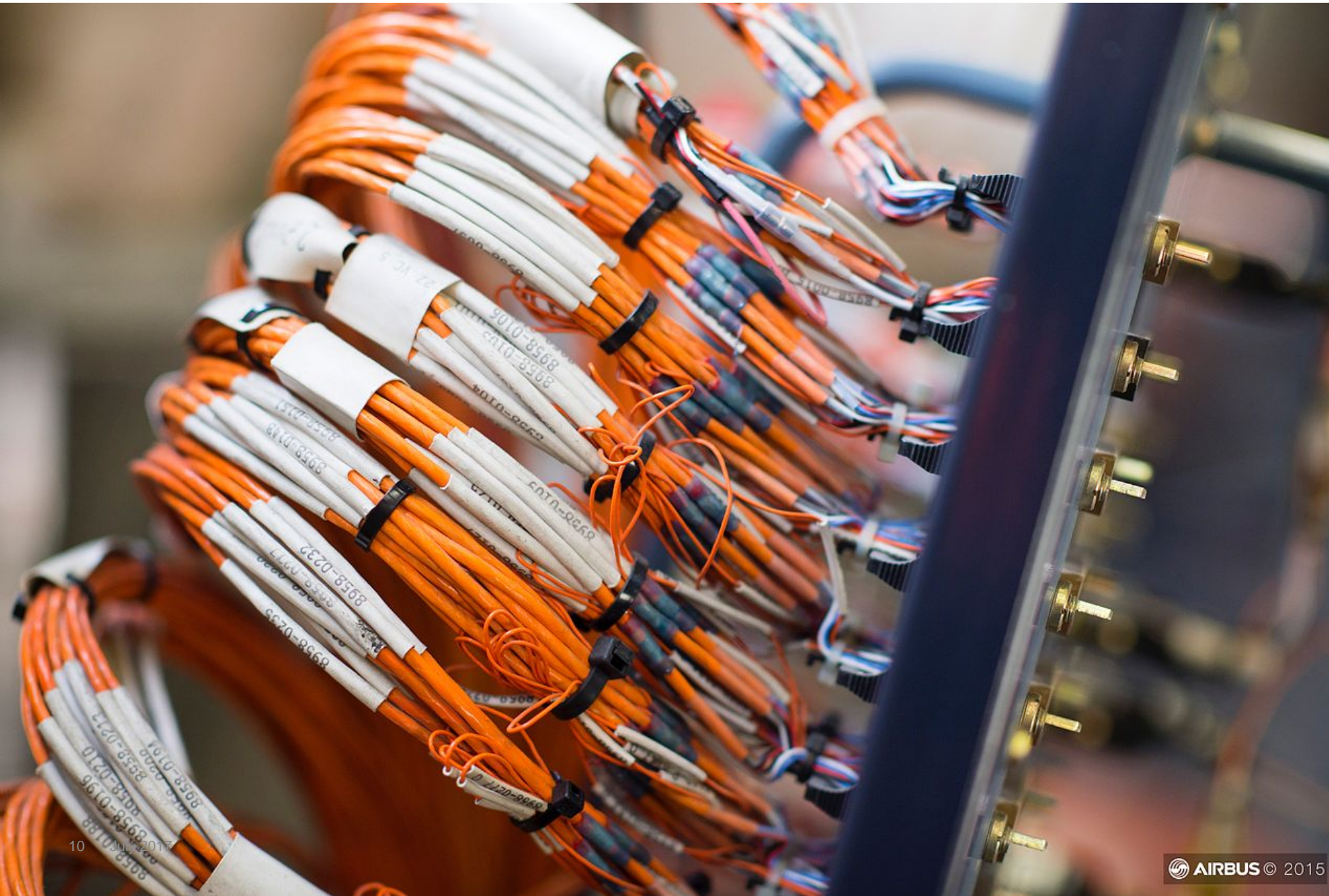

Up to
5000
measures

430+ kms
of cables for A380

13+ physical
measurements

Pressure, T°, noise,
flow, strain, icing ...

Data volume x50 since 80'

Parameters #
x50



Data archived
x50

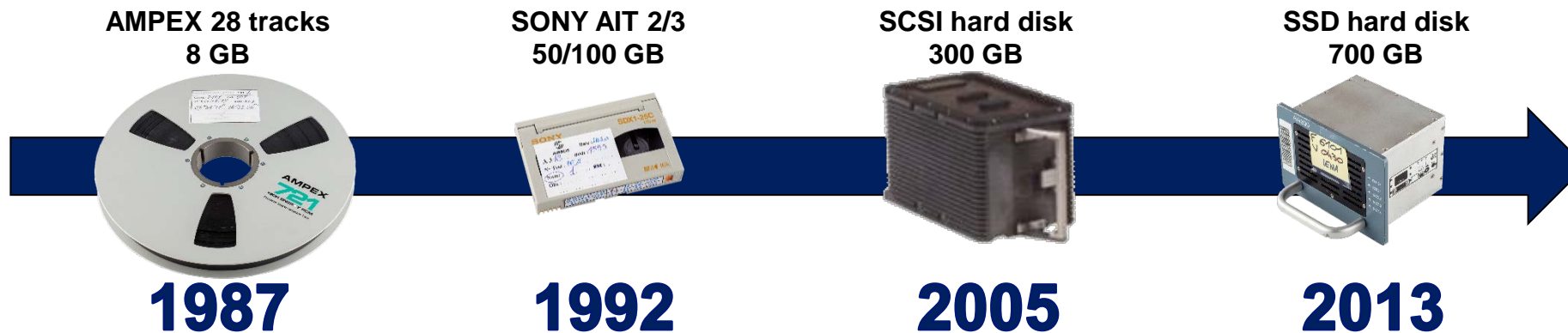

4+
Petabytes
of data

From
22 Feb 1987
to 2019

Parameters x50

Data archived x50

AIRBUS



Flight by flight
analysis

Each request is
covered by a flight

No global view

No transversal
analysis

No sharing
between
specialities

AIRBUS

*Can I find existing test points
covering my need?*

A "Google" search within all the test data?



Digital Engineering Assistant

Re-use of existing test points

Flight hours optimisation

Shorter lead time for analysis and operations support

Major objectives

Optimise flight hours

Provide operational data during conception phase

Ease analysis to improve Aircraft maturity

Create predictive models before first delivery

How does it work ?

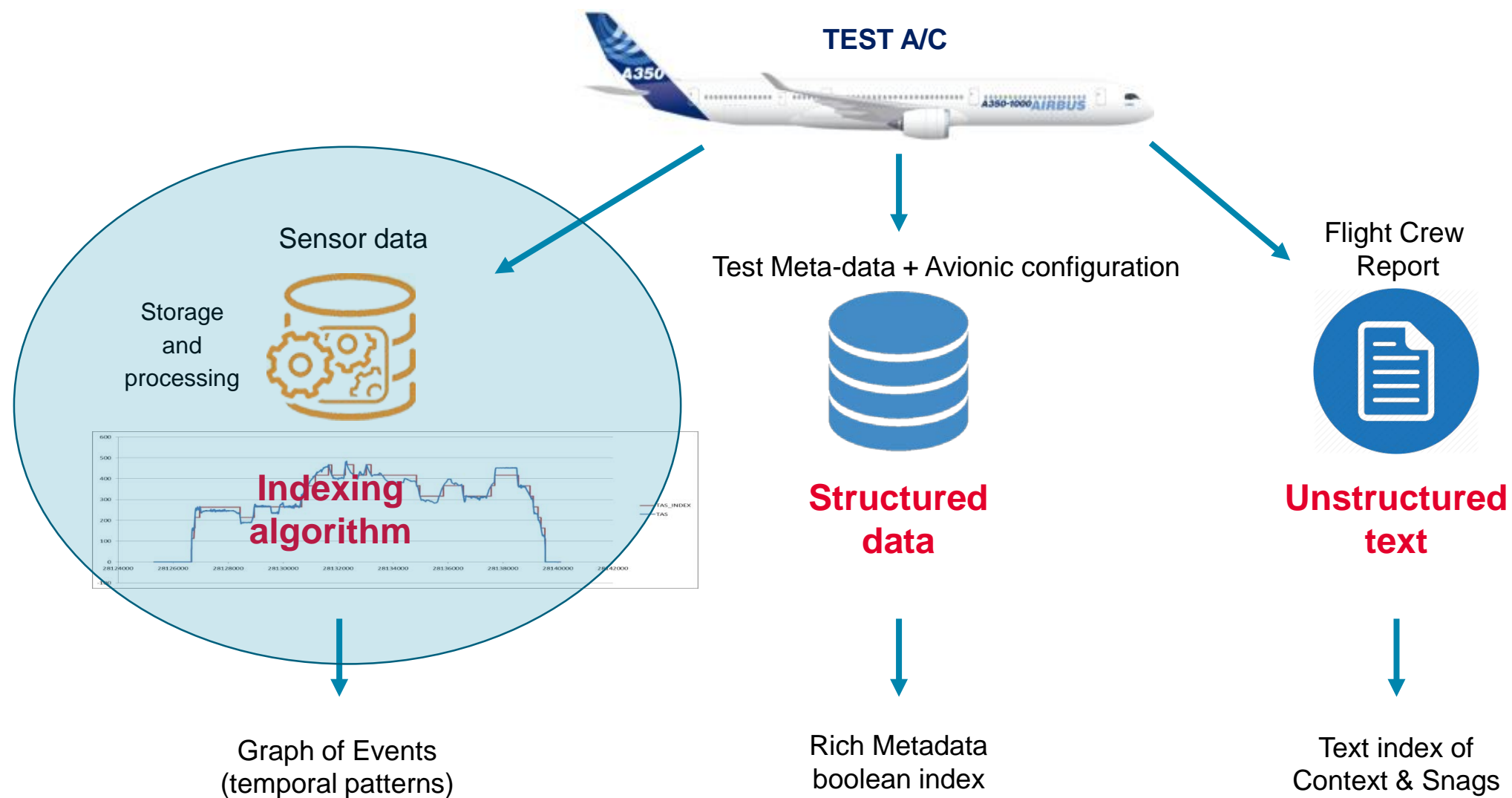

341120301-

Aircraft	GMT start	GMT stop	Signal	Value
A320 MSN1212	326-14:54:34-750	326-15:13:09	GND_SPEED	302.5
A320 MSN1212	326-15:13:09	326-15:13:31-500	GND_SPEED	352.875
A320 MSN1212	326-15:13:31-500	326-15:27:46-500	GND_SPEED	403.125
A320 MSN1212	326-15:27:46-500	326-15:28:09-250	GND_SPEED	353.0
A320 MSN1212	326-15:28:09-250	326-15:31:47-250	GND_SPEED	302.875
A320 MSN1212	326-15:31:47-250	326-15:32:10-250	GND_SPEED	352.875
...				



Timeseries indexing

600 000+ signals
80% booleans

Massive bigdata
processing
to reduce
the sampling rate

Ata	Name	Program	Shortname	Title	Unit	Source
<input type="text" value="Search"/>	<input type="text" value="ALT"/>	<input type="text" value="SA"/>	<input type="text" value="Search"/>	<input type="text" value="Search"/>	<input type="text" value="Search"/>	<input type="text" value="Search"/>
LR:22E,SA:22G	ALTITUDE_HOLD_CONTROL_LAW_ACTIVE	SA/LR	BXALTCL_C1,BALTCL_FGA1	BXALTCL_C1,BALTCL_L276B25_FGA1	boolean	FMGEC
22G	BALT	SA	L274B19_FGA1		boolean	FMGC
22M	CRUISE_FLIGHT_LEVEL_ALTITUDE_feet	SA/LR	CRZ FL FC1,NCRZFL KMCR 1	CRZ FL	ft	LR:FMGEC,SA:FMGC
22M	FLIGHT_PATH_ALTITUDE_feet	SA/LR	FPALT_FC1,FLPALT_KMER_1	FLIGHT_PATH_ALT	ft	FMGEC
22M	MINIMUM_DECISION_ALTITUDE_OR_HEIGHT	SA/LR	MDA_MDH_BARO_FE1,MDAMDH_KMER_E1	KMER_MDAMDH	ft	FMGEC
22C	SELECTED_ALTITUDE_feet	SA/LR	SELALT,A2ALTSEL_10201_3		ft	FCU
341	STANDARD_PRESSURE_ALTITUDE_feet	SA/LR	ADIRU_203_Altitude_1		ft	ADIRU

Assistant to select the right signal

Multiple naming conventions

Naming not homogeneous for different program

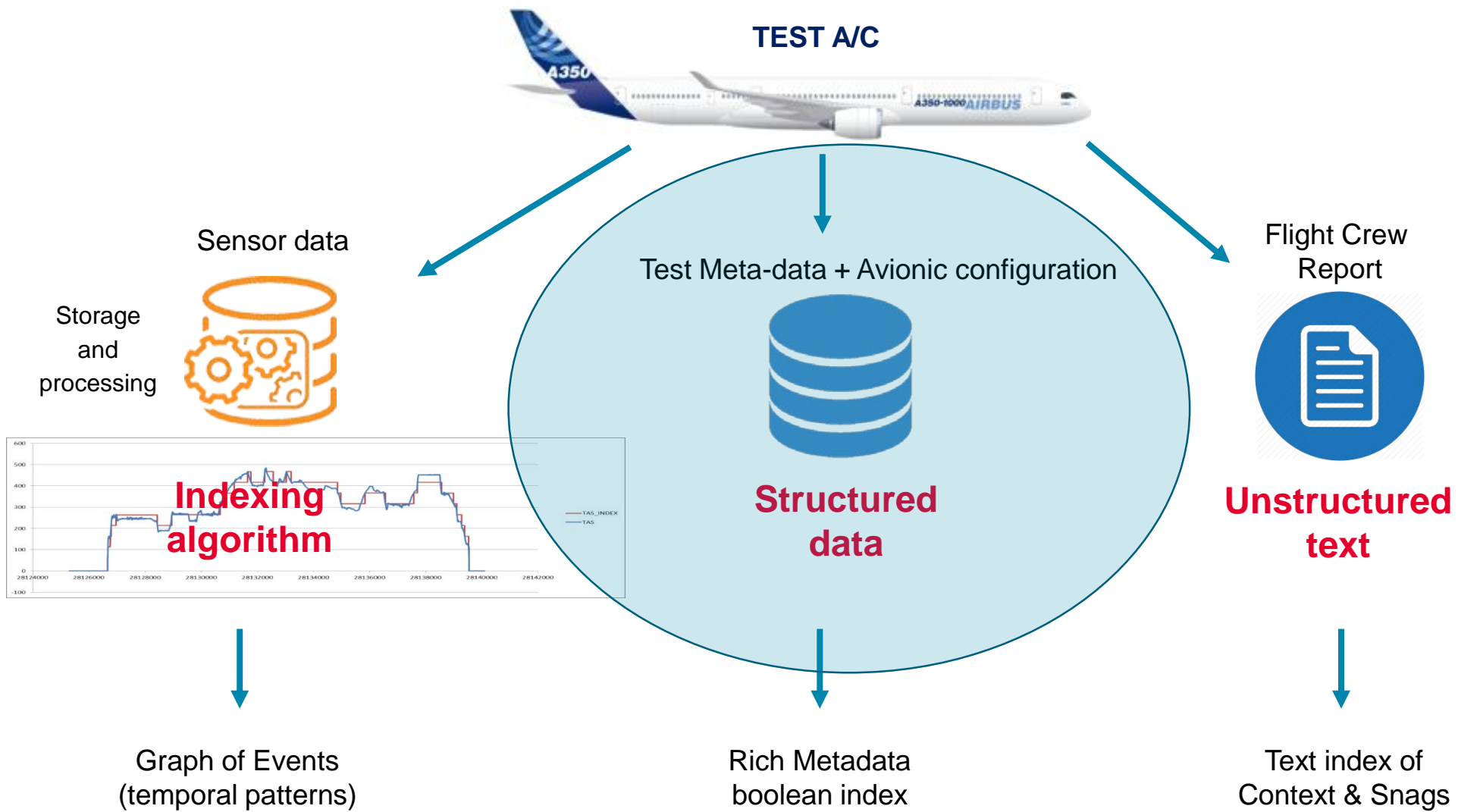

Flight context

- | | |
|---|--|
| <input type="checkbox"/> aa_report_flag | <input type="checkbox"/> aa_request_flag |
| <input type="checkbox"/> ac_model | <input type="checkbox"/> ac_model_title |
| <input type="checkbox"/> ac_program_title | <input type="checkbox"/> ac_type |
| <input type="checkbox"/> airport_code | <input type="checkbox"/> airport_country_name |
| <input type="checkbox"/> apu_run_time | <input type="checkbox"/> apu_start |
| <input type="checkbox"/> depeche_flag | <input type="checkbox"/> engine_model |
| <input type="checkbox"/> engine_start | <input type="checkbox"/> etops_analysis_flag |
| <input type="checkbox"/> flight_class | <input type="checkbox"/> flight_date |
| <input type="checkbox"/> flight_summary | <input type="checkbox"/> flight_time |
| <input type="checkbox"/> flightId | <input type="checkbox"/> ft_flight_airport_id |
| <input type="checkbox"/> ftp_code | <input type="checkbox"/> ftp_status |
| <input type="checkbox"/> ftr_author | <input type="checkbox"/> ftr_author_department |
| <input type="checkbox"/> ftr_reference | <input type="checkbox"/> ftr_time |
| <input type="checkbox"/> fuel_bef | <input type="checkbox"/> fuel_delivered |
| <input type="checkbox"/> fuel_received | <input type="checkbox"/> fuel_used |

Metadata: Test context

Structured data

5+ databases

- Aircraft configuration
- Weather
- Airport, runway
- Crew

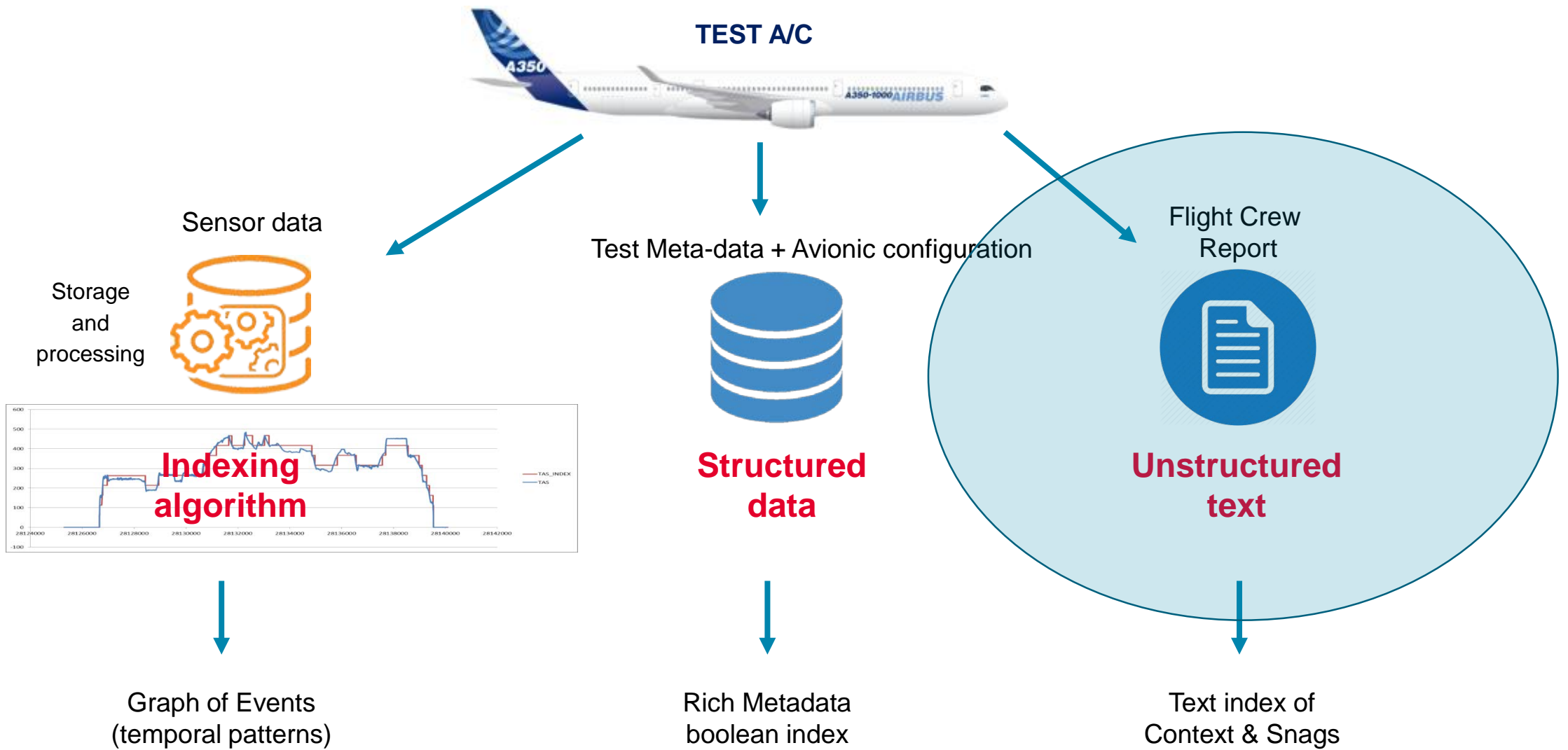

Plain text indexing

Use specific vocabulary

- Requirements
- Tests Reports
- Anomalies records
- Technical logs

Flight Details

Flight Purpose: Autoland development - light aft calm wind

Flight Details

Date: 20xx-07-28
Model Title: A320-271N
Program Title: A318-319-320-321
Flight Type Title: FLIGHT

Flight Details

Flight Purpose: Autoland development - light aft calm wind

Date: 20xx-07-28

Model Title: A320-271N

Program Title: A318-319-320-321

Flight Type Title: FLIGHT

Flight Summary: Autoland New Flare Law on A320 PW - 6 autolands performed in low wind at light weight (...)

Test Details:

FTA reference: 163-22DxxD1

FTR title: A320 NEO PW: Test of Autopilot Functions

Airport Details:

Airport Code: LFBO

Airport Code: LFBO

Airport Name: TOULOUSE / BLAGNAC

Airport Name: TOULOUSE / BLAGNAC

(...)

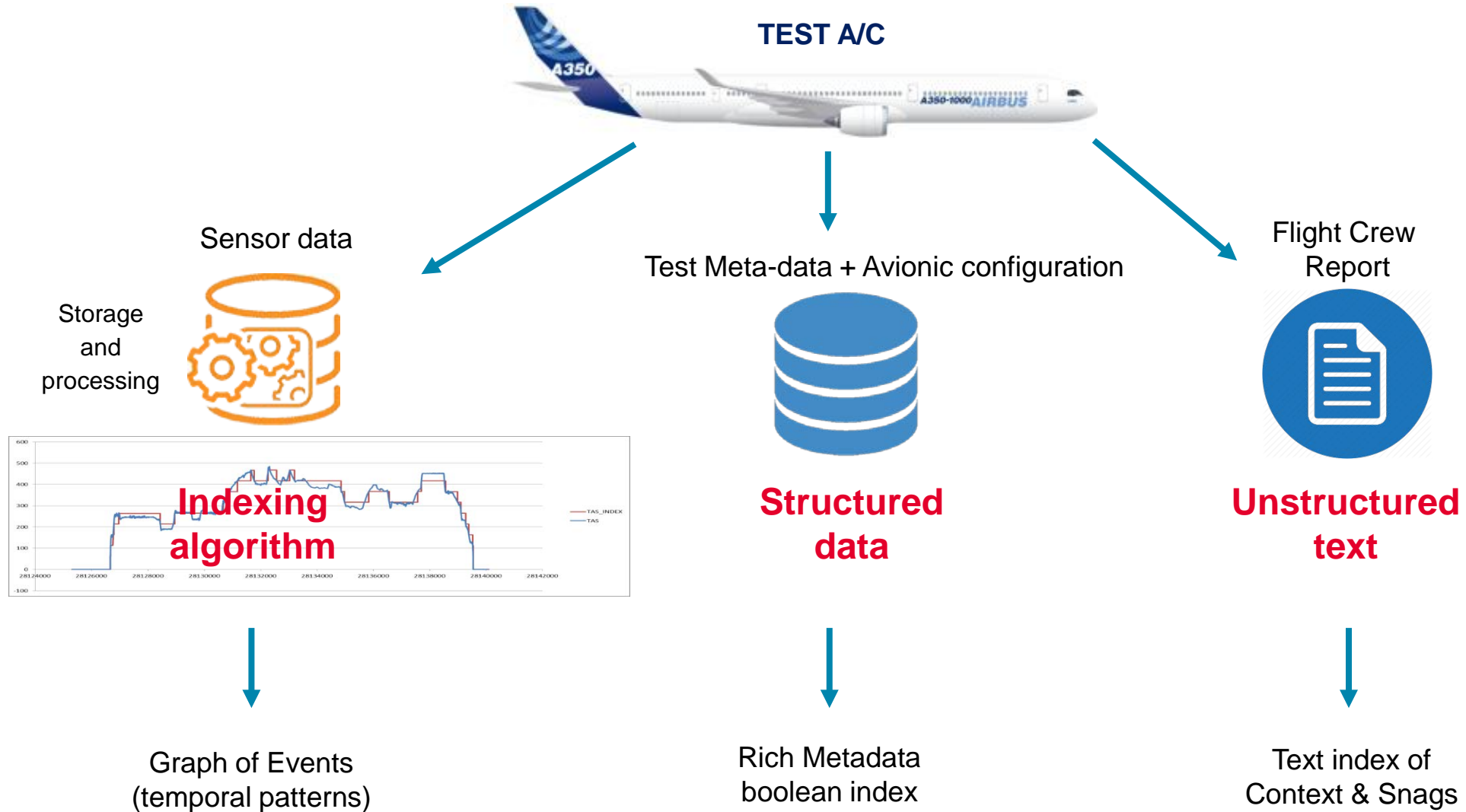

DEA: Multisource search For Aircraft / test / time zones

FLIGHT EVENT SUBQUERY

• METADATA SUBQUERY

• TEXTUAL DATA SUBQUERY

• GLOBAL SEARCH

• SAVED QUERIES

Events Group Definition

Is the Result: Autoland ON ▼

Geo Query

Add Group Add Relation/Edge

Autoland ON

Document Search

Keyword:

altitude

Expanded Terms

Max/Opt Altitude
Opt Cruise Altitude
Max Operating Altitude
Max Cruise Altitude
Maximum/Optimum Altitude
Opt / Max Altitude
Optimum Altitude / Maximum Altitude
Optimum And Max Altitude

Autoland ON

Add Condition

Save Group



AUTOPILOT_CAPTAI

=

AUTOPILOT_CAPTAIN_EI



OR



AUTOPILOT_FIRST_C

=

AUTOPILOT_FIRST_OFFI



Ground speed

Plan

Satellite

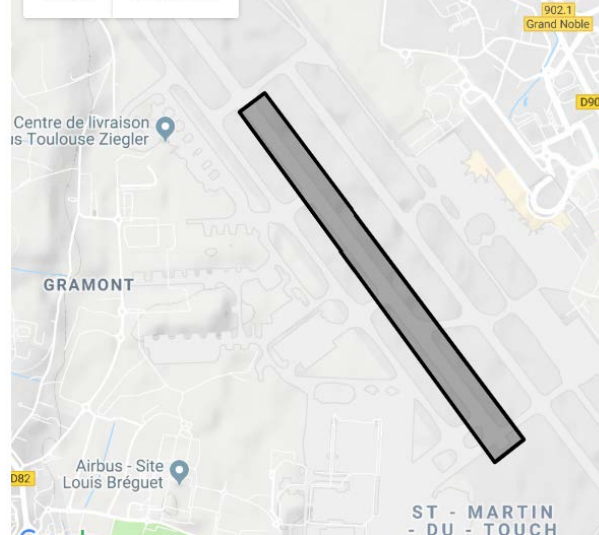

Create complex query

Drag&drop UX

Specific algorithm to find overlapped time periods

Semantic extension for plain text search

Geospatial request

	Fri 31 March																		
	12:30	12:35	12:40	12:45	12:50	12:55	13:00	13:05	13:10	13:15	13:20	13:25	13:30	13:35	13:40	13:45	13:50	13:55	14:00
AIRCRAFT_GROSS_WEIGHT_lbs																			
AIRCRAFT_ON_GROUND	AIRCRAFT_ON_GROUND_FALSE (A319-06464-F-00001)																		
COMPUTED_AIRSPEED_knot	215				235.625 (A319-06464-F-00001)				235.625 (A319-06464-F-00001)			215							
		255.75 (A319-06464-F-00001)								2				154.5 (A319-06464-F-00001)					
							255.625 (A319-06464-F-00001)			236.0625 (A319-06464-F-00001)									
DIRECT_LAW	DIRECT_LAW_FALSE (A319-06464-F-00001)																		
result	result (A319-06464-F-00001)																		



Flight	GMT START	GMT END
A320-06101-F-00240	Thu, 28 Jul 2016 06:21:26 GMT	Thu, 28 Jul 2016 06:27:09 GMT
A320-06101-F-00240	Thu, 28 Jul 2016 06:32:40 GMT	Thu, 28 Jul 2016 06:38:13 GMT
A320-06101-F-00240	Thu, 28 Jul 2016 06:43:11 GMT	Thu, 28 Jul 2016 06:49:24 GMT
A320-06101-F-00240	Thu, 28 Jul 2016 07:00:25 GMT	Thu, 28 Jul 2016 07:08:00 GMT
A320-06101-F-00240	Thu, 28 Jul 2016 07:14:05 GMT	Thu, 28 Jul 2016 07:22:44 GMT
A320-06101-F-00240	Thu, 28 Jul 2016 07:29:05 GMT	Thu, 28 Jul 2016 07:36:44 GMT

Multiple
output
format

Ready to be
integrated in an
analytic workflow

Benefits of the solution

Document base = easy to integrate

Links between objects easy to map

Temporal notion matching with Time Series

Native and user-friendly search feature

DEA is a
MARKLOGIC
base product

Single Aisle
Long Range
& Beluga

Production
deployment
started in 2018

DEA is just a tool,
but sustaining a strong
process change

MarkLogic ?



Thank you

Airbus
Communications
2 Rond-point Emile Dewoitine
BP 90112
31703 Blagnac Cedex
France

AIRBUS